

BASEMENT PLAN

5P+ Basement Area: *148.80 m²
*not included in the CGA

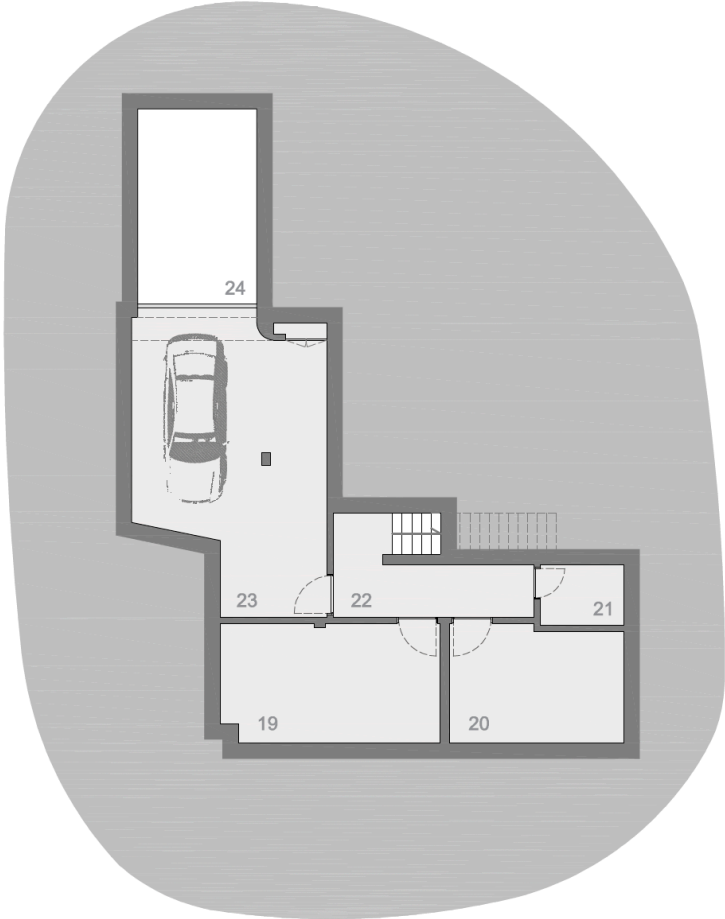

| | |
|-------------------------------|----------------------|
| 19 Technical Area | 21.80 m ² |
| 20 Pool Technical Area | 16.90 m ² |
| 21 Rack Technical Area | 4.20 m ² |
| 22 Circulation | 11.35 m ² |
| 23 Garage | 42.45 m ² |
| 24 Car lift | 19.50 m ² |

*Information subject to change.

FIRST FLOOR PLAN

5P+ Ground Floor: **176,50 m²**
First Floor: **62,80 m²**
Gross Const. Area: **239,30 m²**

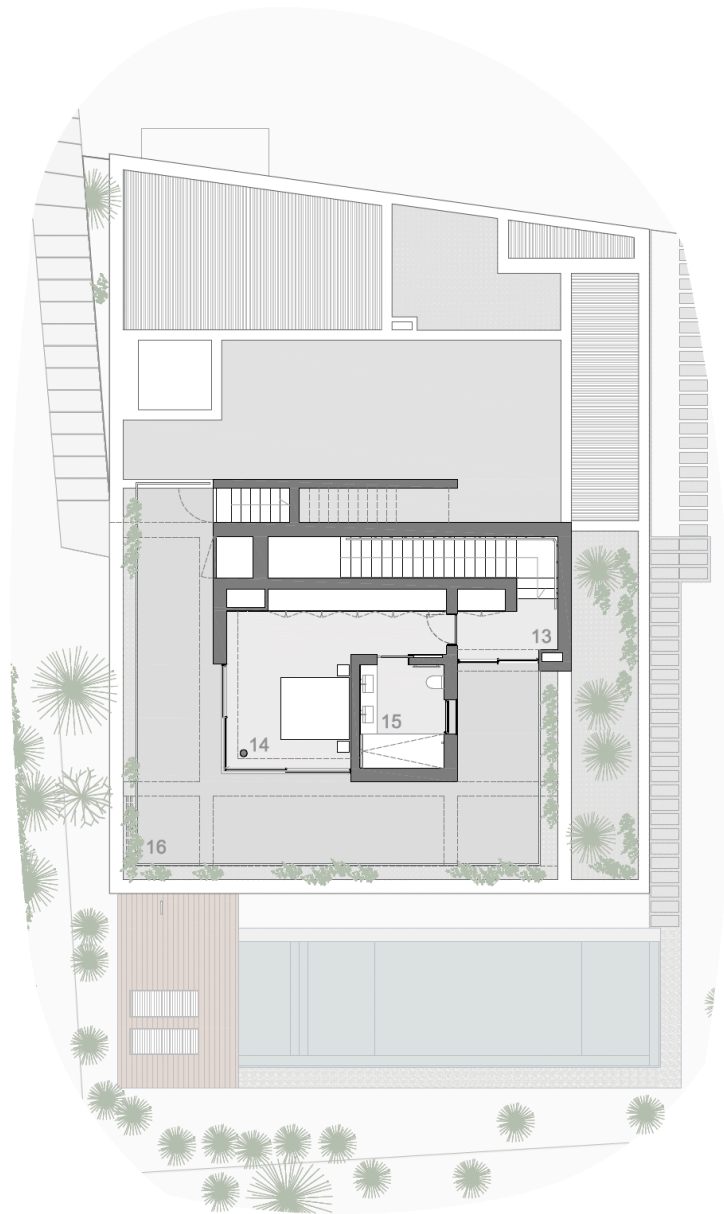

| | |
|------------------------------|----------------------|
| 13 Circulation | 5.90 m ² |
| 14 Bedroom 3 | 23.40 m ² |
| 15 Ensuite Bathroom 3 | 7.60 m ² |
| 16 Terrace | 55.85 m ² |

GROUND FLOOR PLAN

5P+ Ground Floor: 176,50 m²
 First Floor: 62,80 m²
 Gross Const. Area: 239,30 m²



| | | | |
|-----------------------|----------------------|---------------------------|----------------------|
| 01 Entrance Hall | 8.15 m ² | 07 Living and Dining Room | 46.80 m ² |
| 02 Laundry Room | 3.70 m ² | 08 Kitchen | 15.60 m ² |
| 03 Bedroom 1 | 15.90 m ² | 09 Toilet | 3.25 m ² |
| 04 Ensuite Bathroom 1 | 4.00 m ² | 10 Circulation 1 | 7.10 m ² |
| 05 Bedroom 2 | 17.95 m ² | 11 Circulation 2 | 2.95 m ² |
| 06 Ensuite Bathroom 2 | 3.95 m ² | 12 Outdoor Parking | |

ROOF PLAN

5P+

GC Area:
Plot's Area:

239,30 m²
900 m²

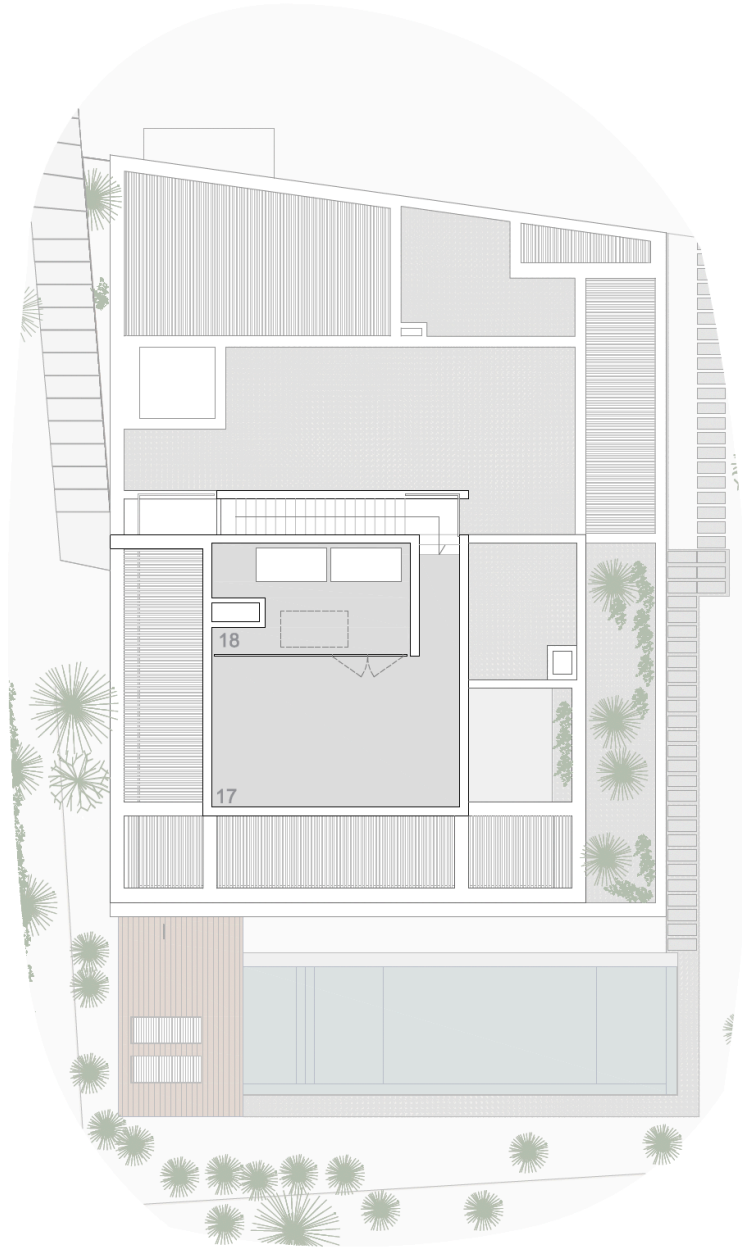

| | |
|-----------------------------|----------------------|
| 17 Technical Terrace | 50.70 m ² |
| 18 Technical Area | 17.00 m ² |

IMPLANTATION PLAN

5P+

GC Area:
Plot's Area:

239,30 m²
900 m²



Plot boundary -----