

[Handwritten signature]

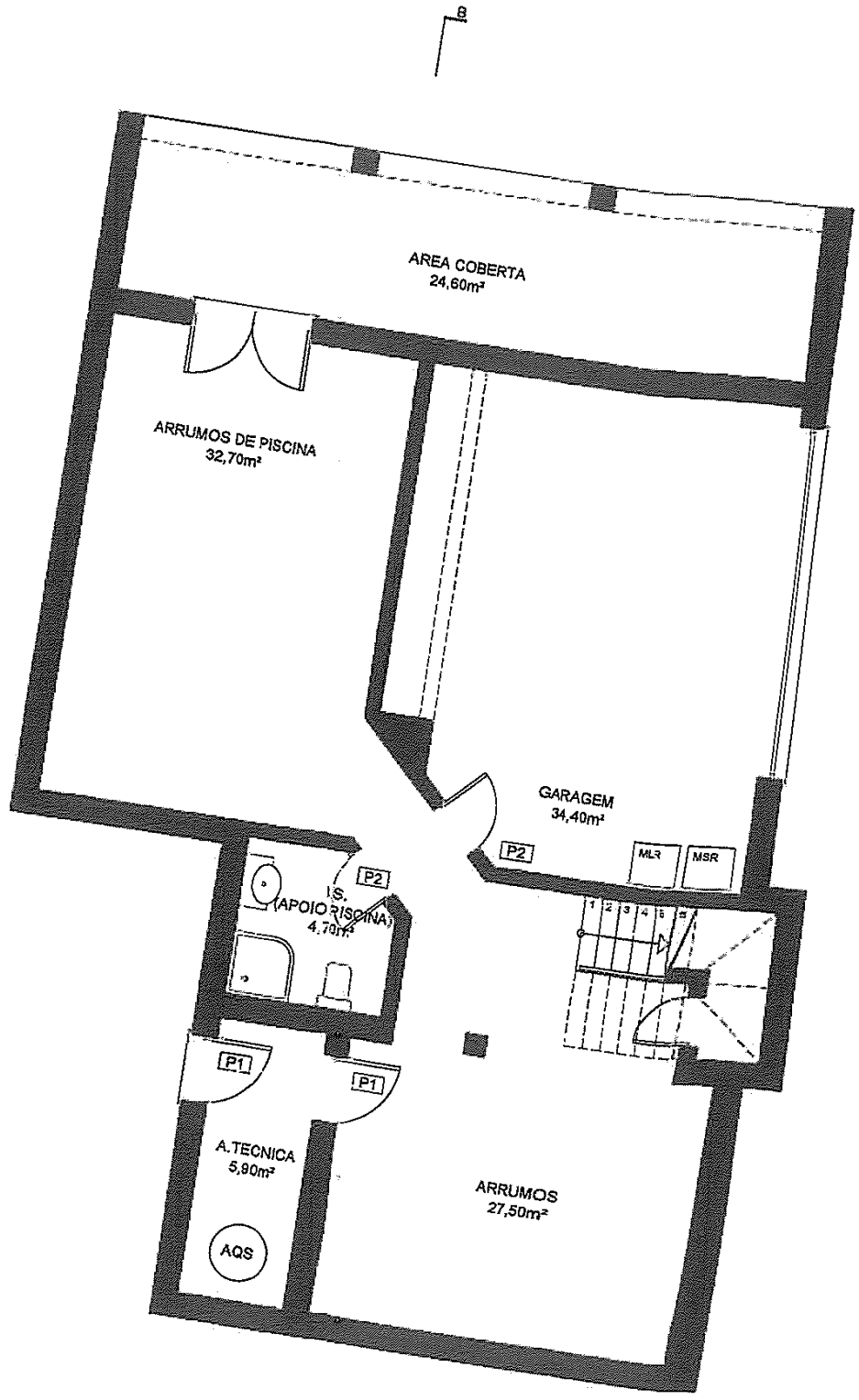

B1

PISO -1 / BASEMENT
CONST. AREA . - 132,00m²

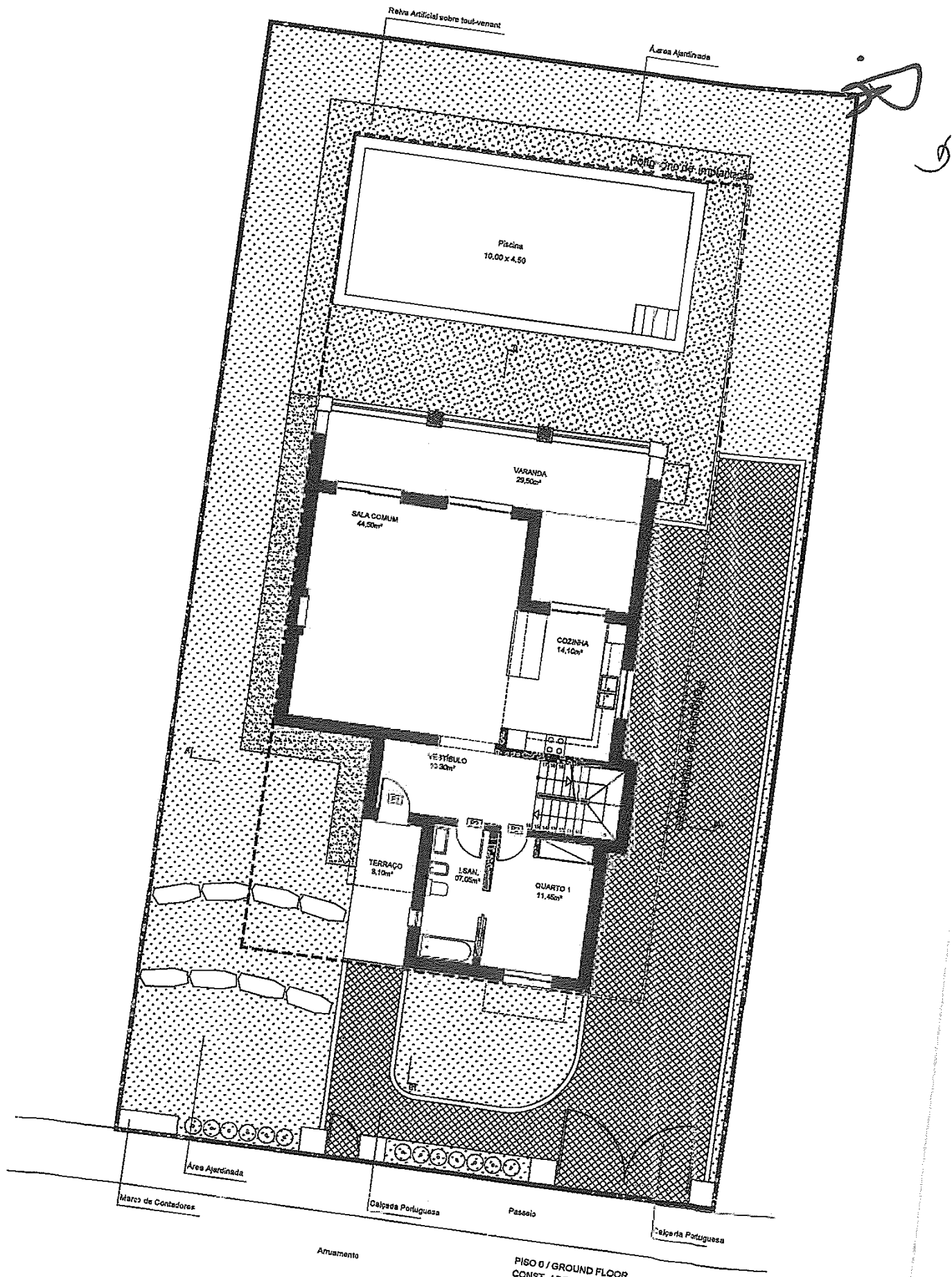

PISO 0 / GROUND FLOOR
 CONST. AREA - 115,00m²
 TOTAL CONST. AREA - 210,00m²

Handwritten signature or initials in the top right corner.

B

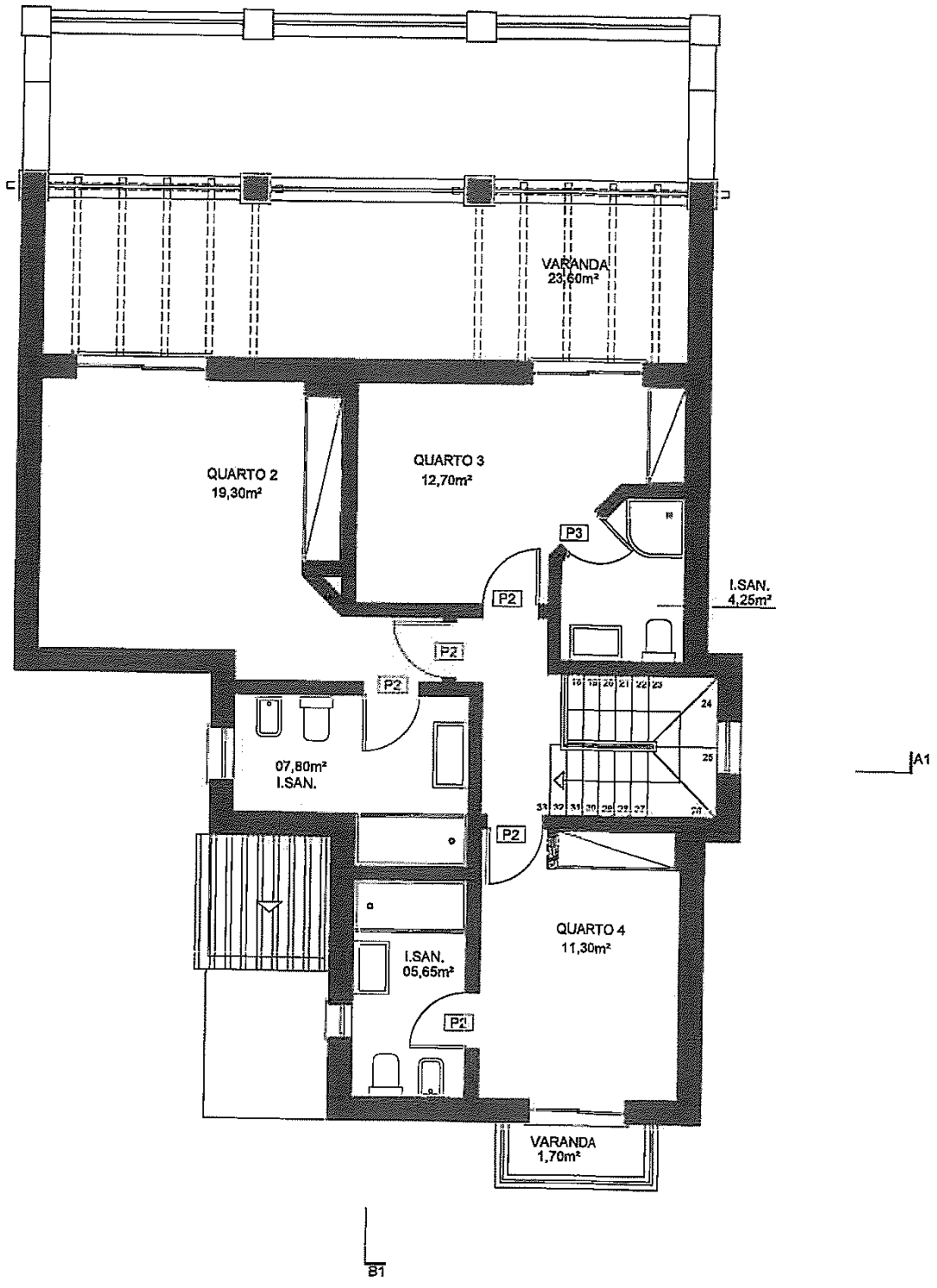

PISO 1 / FIRST FLOOR
CONST. AREA - 95.00m2

R
5

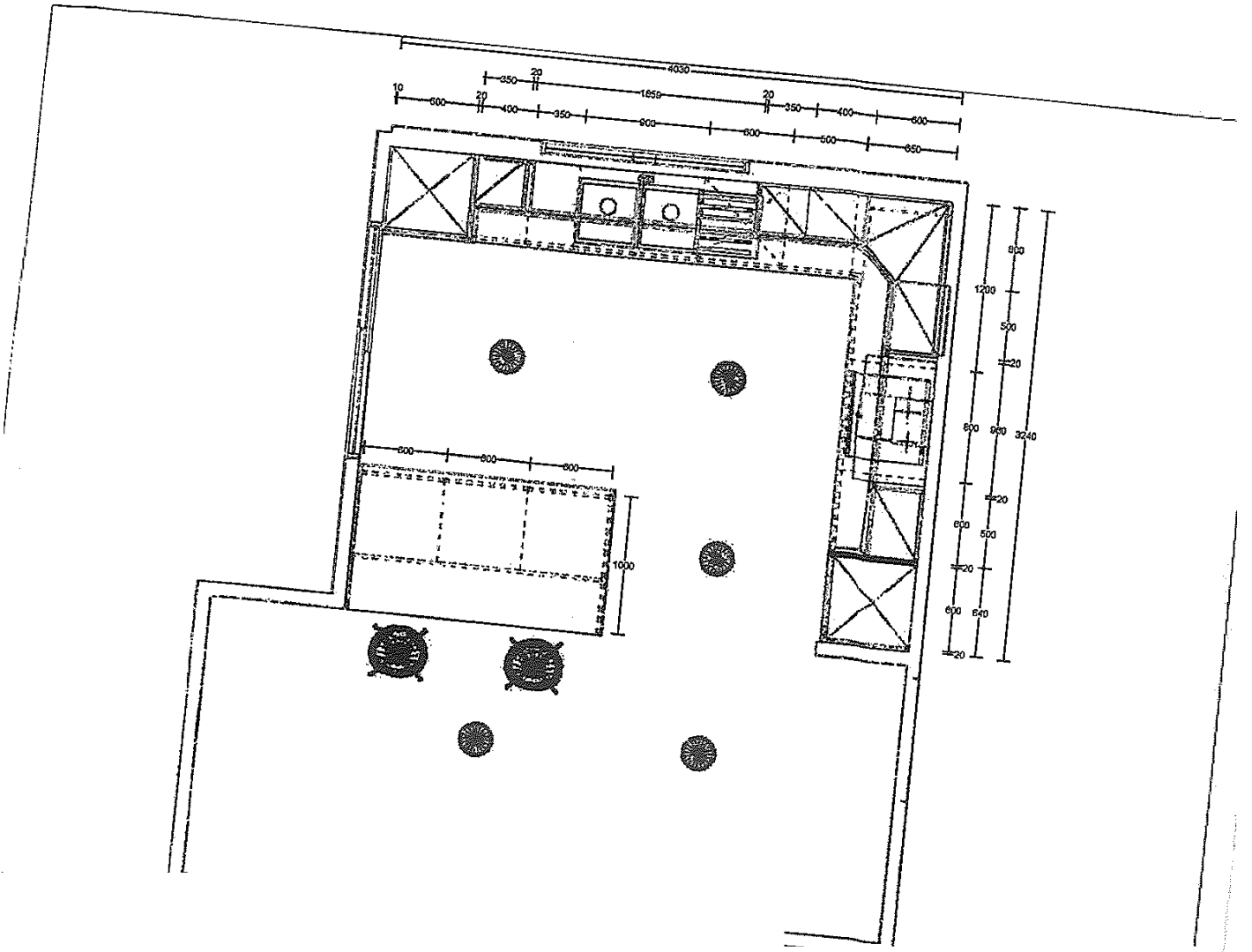

Handwritten initials or signature, possibly "R. S.", located in the top right corner of the page.

